

Nightwood Theatre



Venue Guide



Welcome!

The team at Nightwood Theatre is so excited for you to join us at Nancy & Ed Jackman Performance Centre. Below is some helpful information about the venue to help prepare you for your visit.

The Venue

Nightwood Theatre's new home is Nancy & Ed Jackman Performance Centre, located at 877 Yonge Street, Toronto, Ontario, M4W 3M2. The closest major intersection is Bloor Street and Yonge Street.





Subway

The closest accessible TTC Subway station is Bloor-Yonge Station, located on lines 1 and 2. Exit onto the east side of Yonge Street to begin travelling north. The entrance to the Nancy & Ed Jackman Performance Centre will be on your right, and it is about a 7-minute walk or a 500-meter journey from the subway station.

Rosedale Station is the closest subway station but, please note that it is not accessible. If you are travelling from Rosedale, you will exit the station and turn left to head south. The Nancy & Ed Jackman Performance Centre will be on your left and it is about a 5 minute walk or a 350 meter journey from the subway station.



Taxi

If you are taking a taxi, request a drop-off at Nightwood Theatre, located at 877 Yonge Street. The theatre is located on the east side of Yonge Street. Please note that there is a bike lane in front of the theatre to be mindful of during drop-offs.



Wheel-Trans

Nightwood Theatre is located at 877 Yonge Street. There is a curb cut directly in front of the theatre however it is located past a bike lane. If you would like to be dropped off on a quieter side street, request a drop off at Aylmer Avenue and Yonge Street, located 150 north of the venue.



Parking

There is no parking on-site, however, there are two accessible parking lots located across the street at 920 and 926 Yonge Street.

Arriving

There is one primary entrance to the theatre and it is located on the east side of Yonge Street. This is what it will look like if you are traveling north from Bloor-Yonge:



This is what it will look like if you are traveling south from Rosedale:



Arriving

This is the entrance to the theatre! Once you arrive, an usher will scan your ticket, and you will head down 4 flights of stairs and through a set of glass doors to enter the space. There are railings on both sides of the stairs and the doors will be propped open. Alternatively, you may use the staff-operated elevator.





Door Width: 36"x 2



Elevator

There is a staff-operated elevator that you are more than welcome to use to enter the space. The usher at the front entrance will lead you there upon request. You will travel through this doorway and then head straight through a set of sliding doors.



Door Width: 30" x 2

Button Height: 44"



Door Width: 80"

After traveling through the sliding doors you will travel straight down this short hallway and the elevators will be on your right.



Door Width: 40"

Elevator Dimensions: 51" x 79 "

(largest option)

Upon exiting the elevator, you will be in the room pictured below, and you will head through the doorway to enter the lobby. From here, the box office, concessions and entrance to the performance space will be to your right.



Door Width: 45"

Button Height: 38"

The Lobby

This is the lobby! If you are using the stairs, upon entering the lobby the box office, concessions and the entrance to the theatre will all be to your left. If you are using the elevator, they will be to your right upon exiting the lower level room pictured above.



The box office will be the first counter on your right. Here you can pick up or purchase your tickets, or request any accommodations that you may need during your time at the theatre.



Counter Height: 44", 32" (accessible counter height)

The concession stand will be the second counter on your right. You are welcome to take food and drinks in to the theatre space.

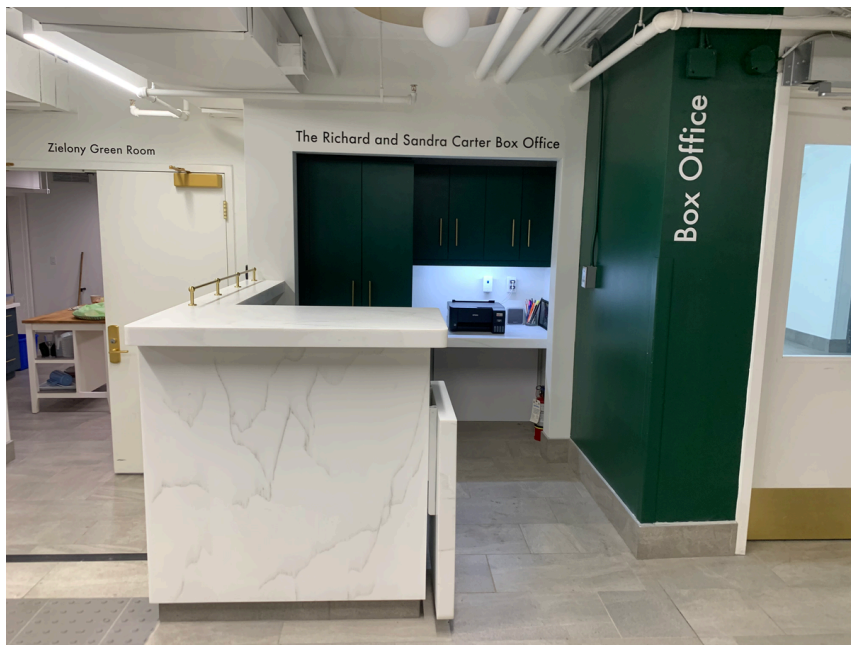

Counter Height: 44", 32" (accessible counter height)

The Performance Hall

The entrance to the Performance Hall will be through the set of double doors on your left. These will be propped open.



Door Width: 64"

Upon entering The Performance Hall, the audience will be set up in rows directly in front of you and the stage will be on the far side of the room. Accessible seating will be available in the first row.



Chair Width: 17"

Quiet Space

When you enter the lobby, you will turn right to find the Quiet Space. The room will be on your right, and the door will be propped open. It will be set up with comfortable places to sit and stocked with fidget toys, earplugs, and cozy blankets. Feel free to use this space to take a break from the noise and crowds.



Door Width: 34"



Washrooms

The venue has two all gender, universal washrooms. These washrooms are on either side of the staircase that you may use to enter the building, or are directly in front of where you will exit the elevator. Both washroom entrances have wave-to-open buttons.



Door Width: 35"

Button Height: 38"

The washroom to the left is the most accessible option. It has 2 sinks, 2 small stalls and 1 large, private accessible stall with a wave to open button, grab bars, push to lock button, emergency button and an infant sized change table.



Sinks: 34" high with 31" of clearance space

Single Stall: 44"x 59"

Toilet Height: 17.5"

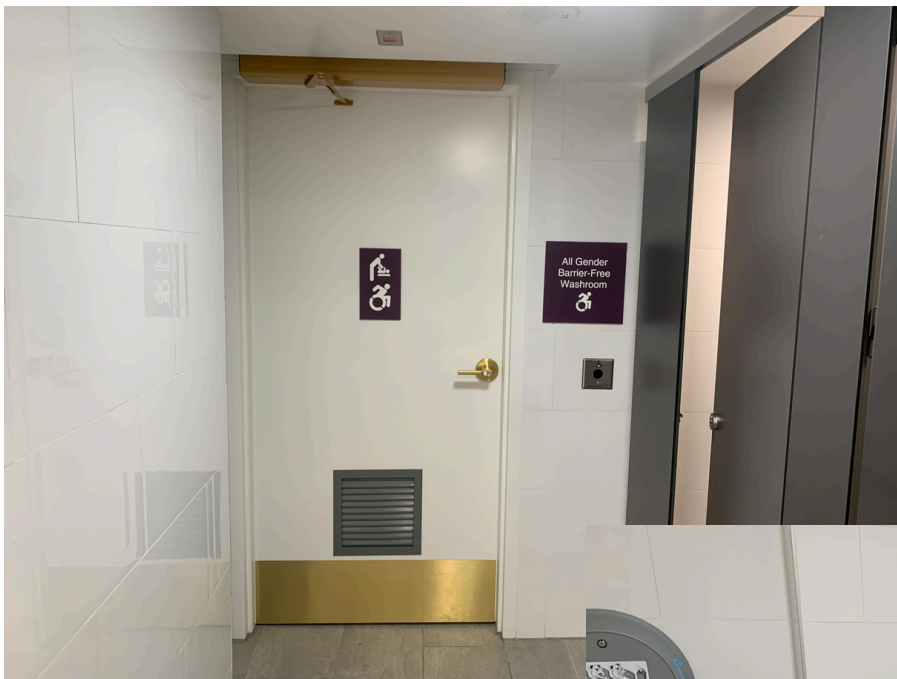

Door Width: 36"
 Dimensions: 119"x 94"
 Button Heights: 39"(all)
 Sinks: 34"
 Toilet Height: 17.5"
 Change Table: 32"x 15"

This is the washroom to the right. It has 2 sinks, 3 small stalls and one large stall with grab bars and an infant sized change table.



Sinks: 34" high with 31" of clearance space

Single Stall: 38"x 59"

Toilet Height: 17.5"



Door Width: 35"
Dimensions: 63"x 120"
Toilet Height: 17.5"
Change Table: 32"x 15"

The ABC Residents Association Studio

Across from the performance hall you will find the ABC Residents Association Studio. You can enter this space using a ramp or a small set of stairs.

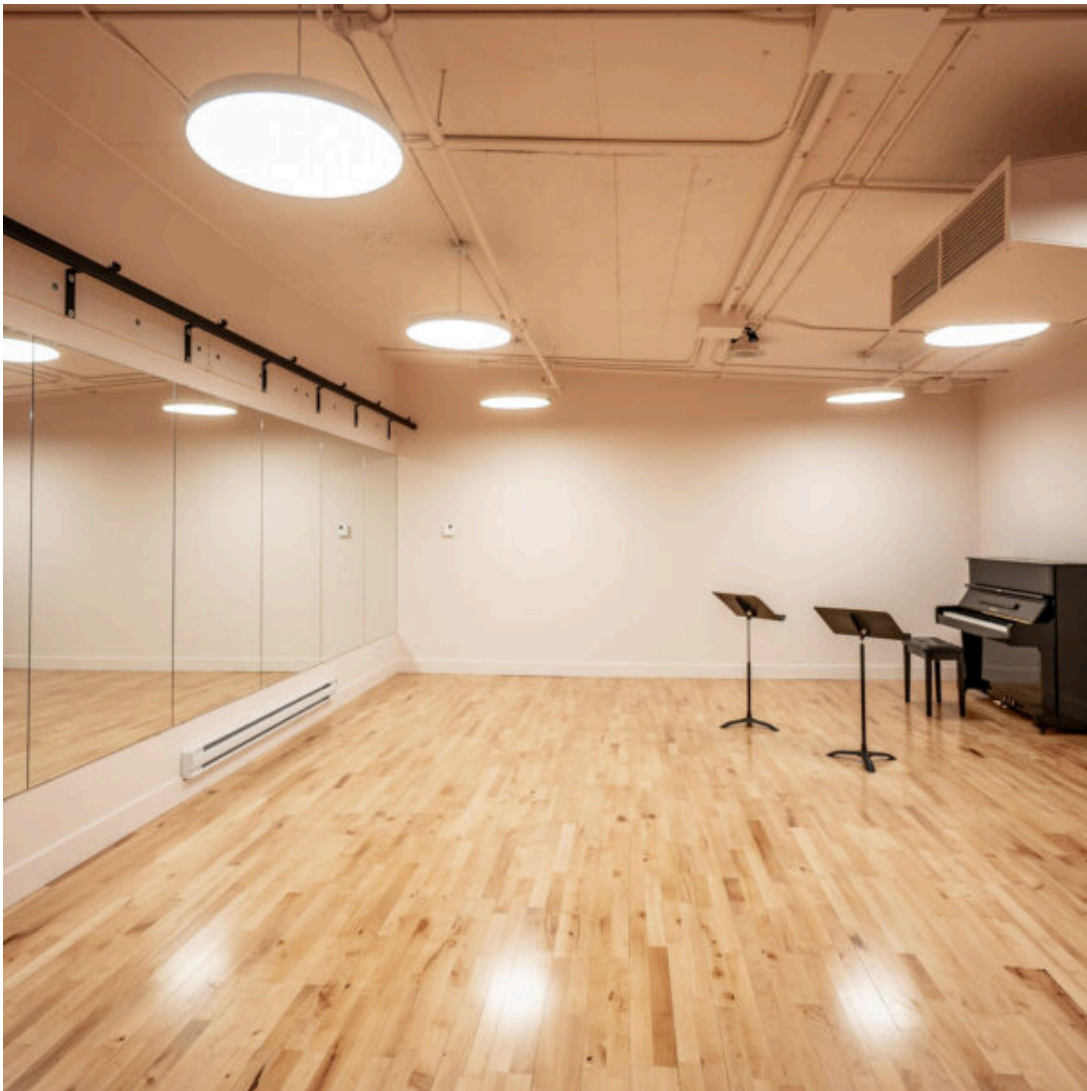

This is the ramp that you may use to enter the space:

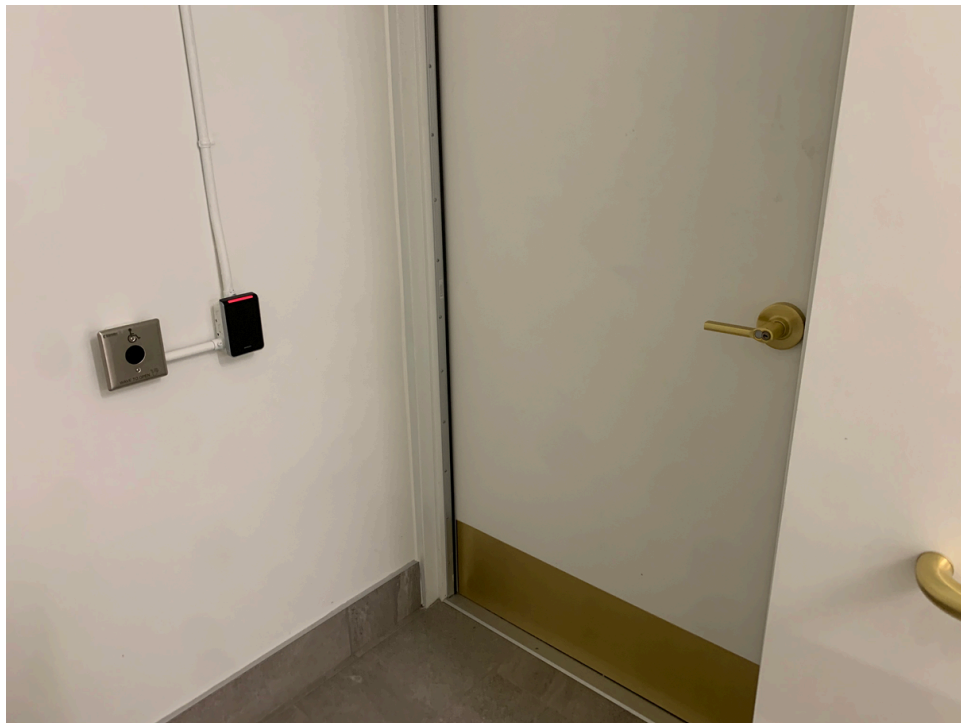

Ramp Width:
Door Width: 35"
Button Height: 38"

The studio has one private accessible washroom with wave to open buttons and an accessible shower.



Door Width: 36"
Button Height: 39"
Toilet Height: 17.5"
Sink Height: 33"

Staff & Volunteers

Our staff and volunteers will be at the entrance of the venue to scan your tickets as well as at the box office and roaming throughout the space to support you with whatever you may need. They will be wearing a name tag that looks like this

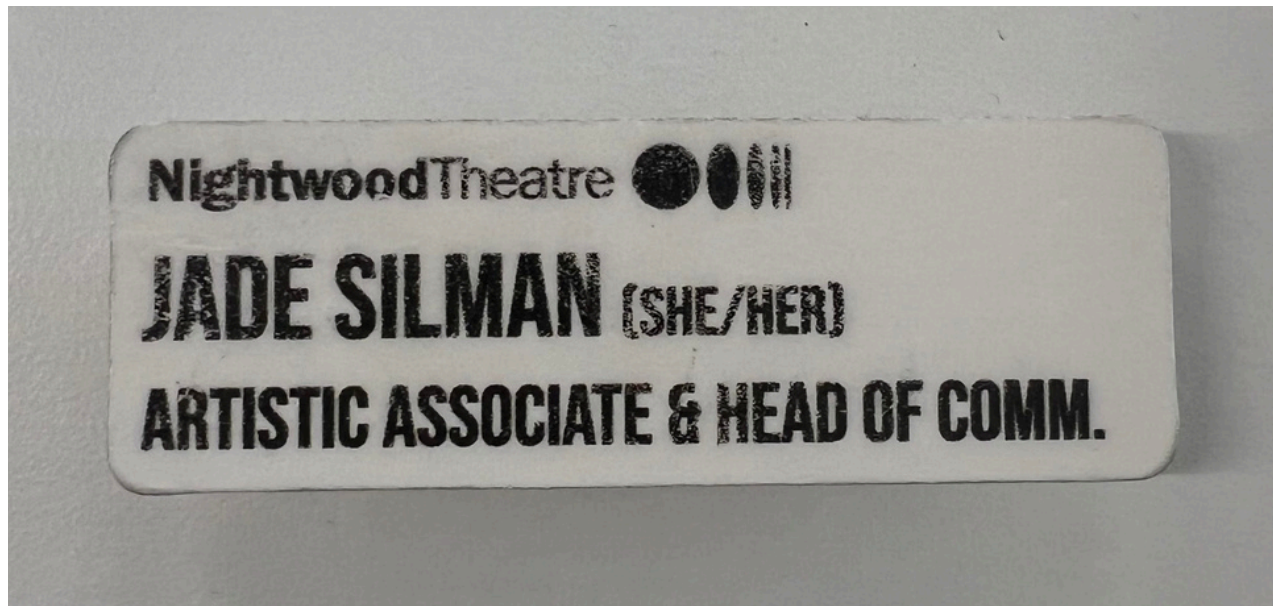

We can't wait for you to
join us!

If you have any questions, please don't
hesitate to reach out to our
Administrator - Operations and
Partnerships

Ashley Elliott
ashley@nightwoodtheatre.net
416-944-1740 x 100

This guide was created by
the disability collective